

# Assignment 6 – Grouping Data

## Fall 2016

The due date for the assignment 6 is **10/30/2016 (midnight)**. It must be submitted through the “Assignment 6 – Grouping Data” in Dropbox provided on the eCollege. It is important that you specify your name in the SQL file. The attachment name should follow the following convention:  
BUSA526\_ASSIGNMENT6\_FIRSTNAME\_LASTNAME.SQL

**Import the assignment data code** and use the following logical schema to answer questions below. You must **use only one SELECT statement** for each question to get credit:

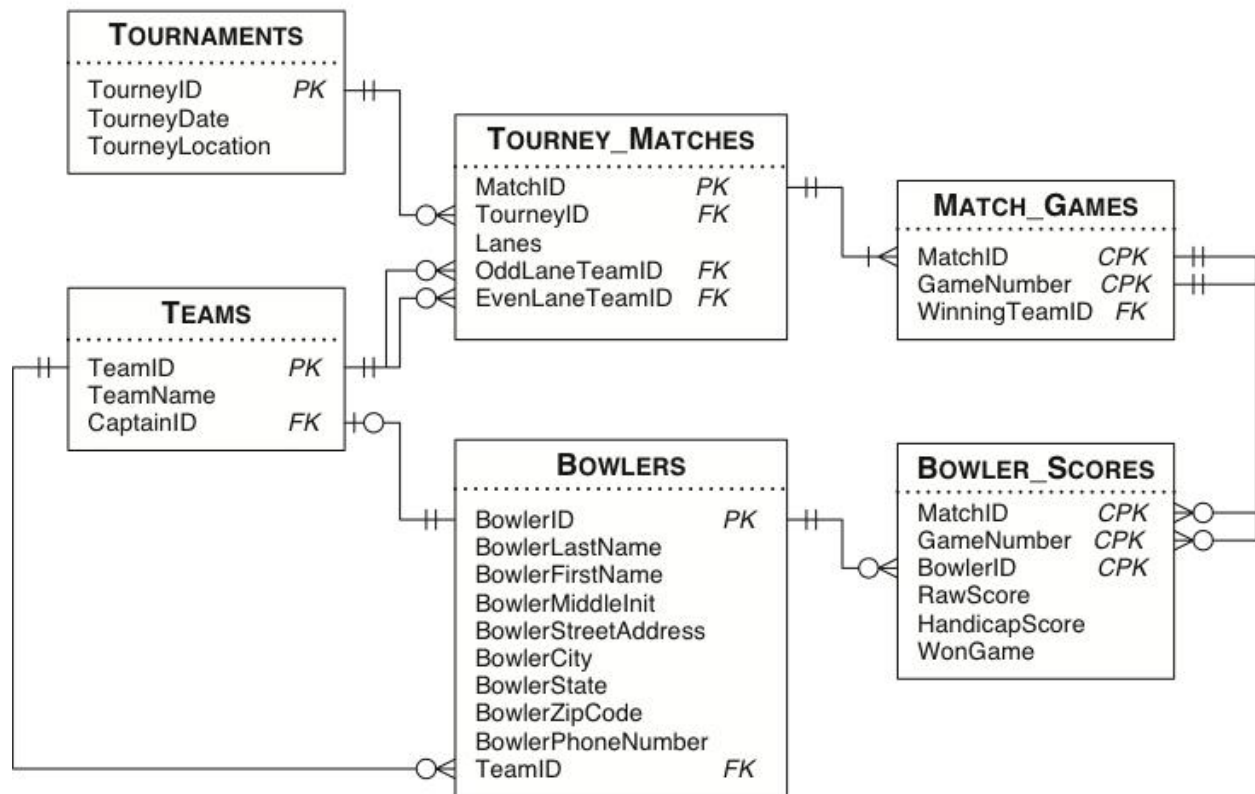

1. Display the average raw score (1 point)
2. Display the average raw scores of team 'Dolphins' (1 point)
3. Display the average raw scores of all team (1 point)
4. Which location hosted tournament on the earliest tournament date (1 point)
5. Which team play in odd lane more than in even lane (1 point)
6. For each game, show the bowlers who score the highest raw score (1point)

7. Show bowler's information who has average of raw score is greater than or equal the average score of everyone (1 point)
8. Show the top bowler's first name, last name, handicap score, and team name who has the highest handicap score for each team (1 point)
9. Name your own query question and answer it (1 point)
10. Name your own query question and answer it (1 point)

The following criteria will be used to grade the assignment:

- Codes are run with detail comment, accurate, and answers are correct.

\*\*\*\*\*NOTE\*\*\*\*\*

Please feel free to consult your instructor by email or phone, if you have questions or need assistance!!